

Mindy Lawton

Waltz with a Waffle in F#m

#14

© Copyright 2010. All Rights Reserved.

Composed by Gary Jugert

♩ = 100

Voice

Ukulele

Tubes

6

Wake up at four a. m. Tie on my un - i - form. Pin up my
Off work at one p. m. Off to your house in the fan - ci - est
Your wife will be home soon. Back to where I be - long. May - be some

F#min D 6 F#min D 6 F#min

6

The second system contains a vocal line with lyrics and guitar chords. The chords are F#min, D 6, F#min, D 6, and F#min. Below the chords are guitar chord diagrams. The third system shows a bass line for the tubes part.

11

hair with care. You are com - ing - to - day. Waltz with a
part of town. What shall I of - fer you?
day pret - ty pro - mis - es will come true.

D 6 D Maj7 D Maj7 C# C# A

11

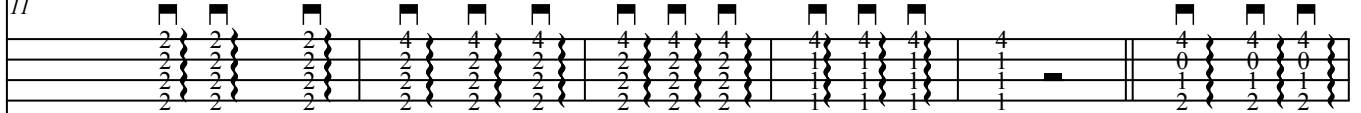

11

17

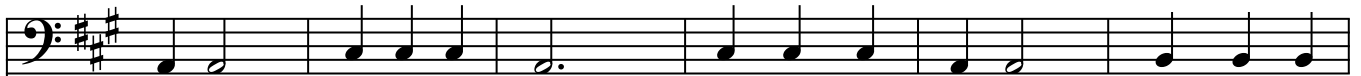

waf-fle. Stick-y buns here. Soft fresh baked muf-fins. Would you like
How 'bout a
How 'bout a

F#min A F#min A F#min D 6

17

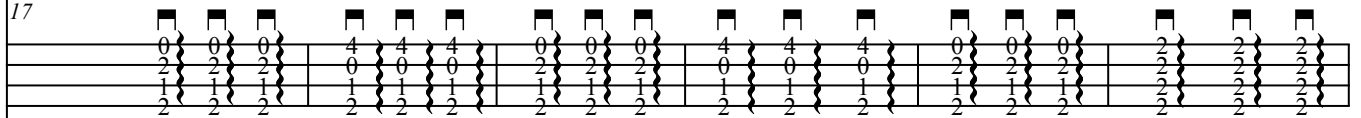

17

23

sy - rup on that? I'll be right here _____ wait - ing to
warm cher - ry pie?
stiff cup of - Joe?

D Maj7 C# C# F#min A D 6

23

23

29

serve you one more.

C# F#min

29

29